

Etudes

Tom Olin

1

②

3

④

5

6

7

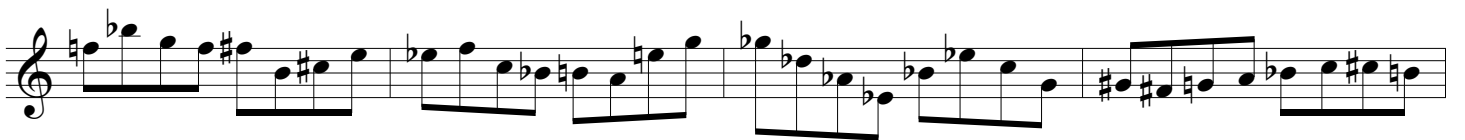

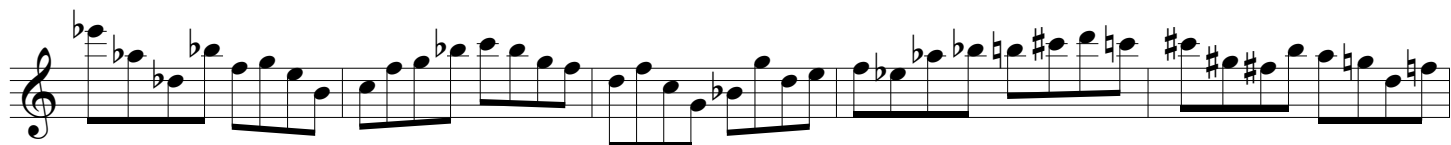

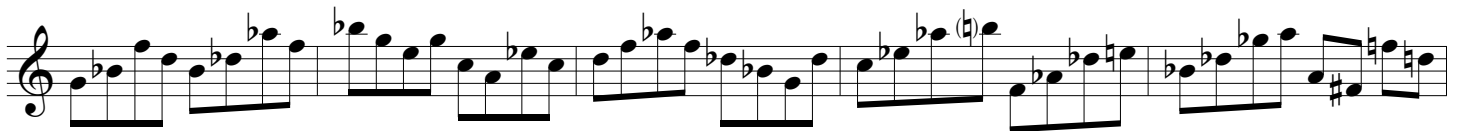

10

12

3

3

3

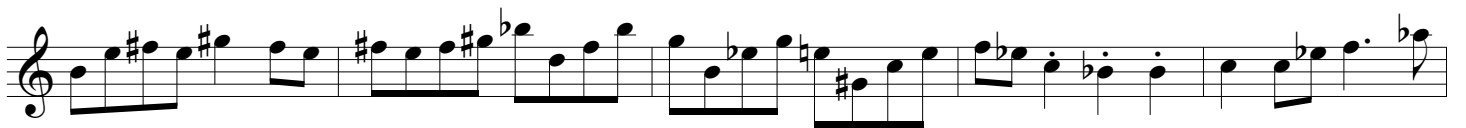
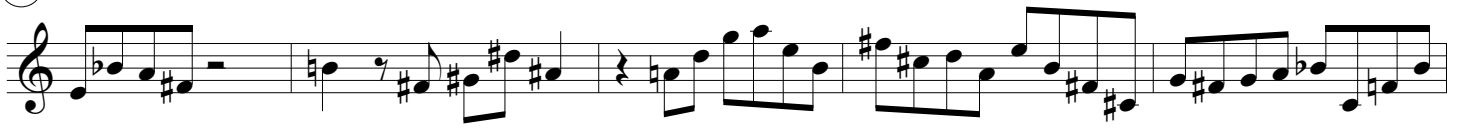

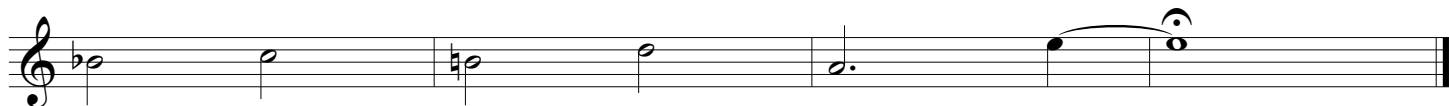

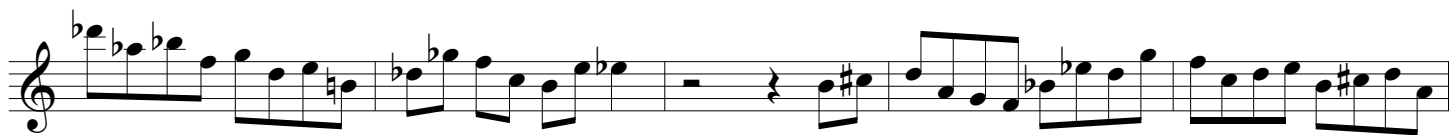

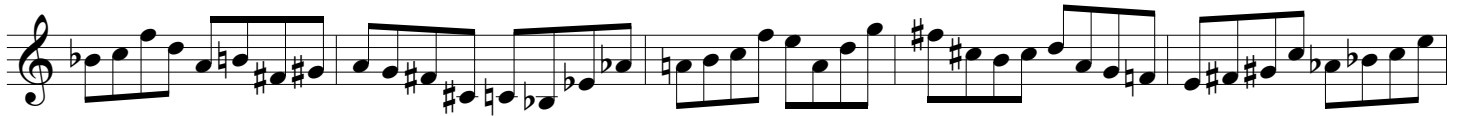

